

# PLAT OF SURVEY

A PARCEL OF LAND SITUATED IN THE NORTHEAST QUARTER OF SECTION 12, TOWN 6 NORTH, RANGE 3 EAST, PULASKI TOWNSHIP, WILLIAMS COUNTY, OHIO. LOCATED WITHIN THE NORTH AND EAST OF THE FIRST PRINCIPAL MERIDIAN OF THE ORIGINAL LAND SUBDIVISIONS OF OHIO.

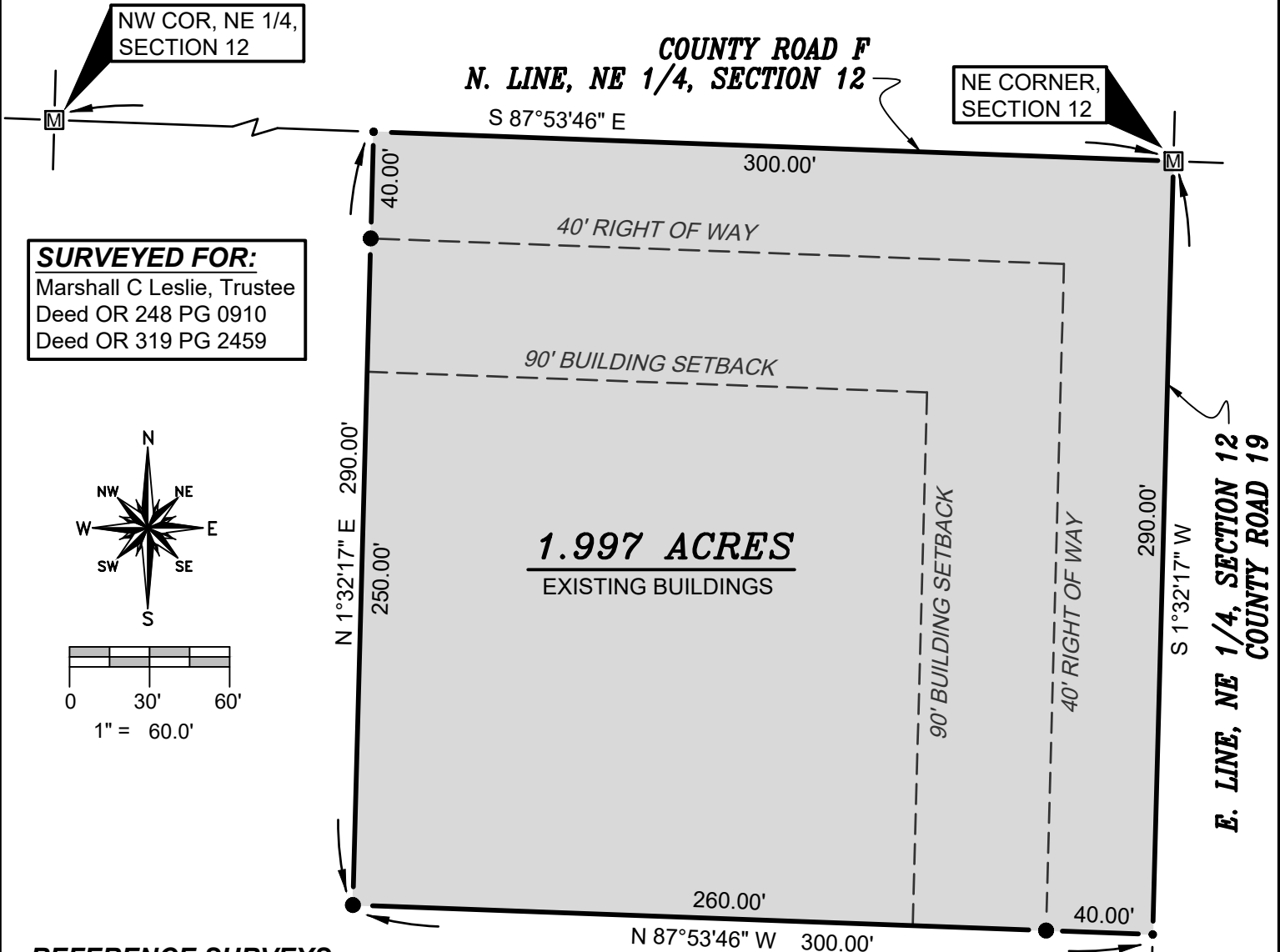

**SURVEYED FOR:**  
 Marshall C Leslie, Trustee  
 Deed OR 248 PG 0910  
 Deed OR 319 PG 2459

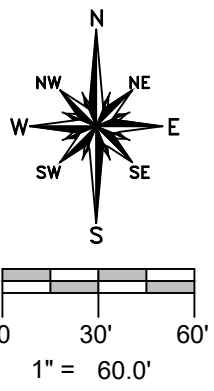

**1.997 ACRES**  
 EXISTING BUILDINGS

**REFERENCE SURVEYS**  
 NONE

- SURVEY LEGEND**
- Placed 5/8" Rebar w/ Cap
  - × Found PK Nail
  - Point Established this Survey
  - Found Iron Pin or Pipe
  - ⊠ Found Monument Box
  - ⊠ Found Railroad Spike
  - × Placed MAG Nail

**GENERAL OCCUPATION NOTE:**  
 No fences existed along the West or South boundaries of this property. All lines of occupation were either agricultural or lawn.

SE COR, NE 1/4,  
 SECTION 12

I HEREBY CERTIFY THAT I HAVE SURVEYED THE PREMISES SHOWN ON THE PLAT ABOVE. ALL DIMENSIONS ARE SHOWN IN FEET AND DECIMALS THEREOF. SINCE THIS SURVEY DOES NOT INCLUDE A TITLE SEARCH, THERE COULD BE EASEMENTS OR OTHER ENCUMBRANCES UPON THE LAND WHICH ARE NOT SHOWN ON THIS SURVEY PLAT. IF THESE ARE REQUIRED, PLEASE FURNISH THE NECESSARY INFORMATION. THE BEARINGS AND DISTANCES SHOWN ON THE PLAT ABOVE ARE BASED ON STATE PLANE COORDINATES, SPC83, ZONE-OHIO NORTH. THIS SURVEY HAS BEEN RECORDED IN VOL. 27R PAGE 150 OF THE WILLIAMS COUNTY SURVEY RECORDS.

*Brian M. Wieland*  
 BRIAN M. WIELAND - REGISTERED SURVEYOR NO. 8286

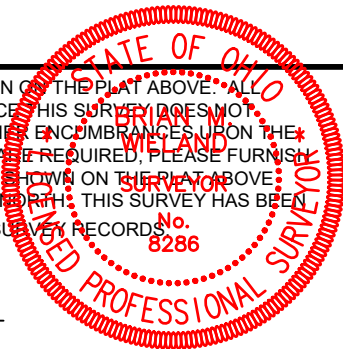

**Replacement Copy 8-22-18**

**DATE: 8-9-18    JOB: 18-100**

**WIELAND SURVEYING & ENGINEERING, LLC**  
 14067 COUNTY ROAD 20  
 WEST UNITY, OH 43570  
 419-553-0112 VOICE  
 brian@wielandsurveying.com